



The Colorado Health Observation Regional Data Service (CHORDS): Creating a Shared Distributed Data Network for Local Public Health and Research Needs

PHICONFERENCE.ORG • August 20-23 • HILTON ATLANTA

Presenters

- Rachel Zucker, Adult and Child Consortium for Health Outcomes Research and Delivery Science (ACCORDS)

BACKGROUND: CHORDS

PHICONFERENCE.ORG • *August 20-23* • HILTON ❄️ ATLANTA



CHORDS is a network conceived in 2011 that uses electronic health record (EHR) data to support public health evaluation, monitoring and research efforts.

CHORDS: A Primer

- **Data Partners:**
Twelve health provider organizations in Colorado
- **Data Users:**
Public health agencies serving the seven-county Denver Metro region and three public health agencies serving northern Colorado counties and local researchers from a variety of fields
- **Goal:**
Expanded use of EHR data to achieve public health and research goals through reliable and location-specific information
- **Funding:**
Primary support is provided by the Colorado Health Foundation (CHF); two-year renewal of grant began May 2018

CHORDS Data Partners



Health Systems

- Children's Hospital Colorado
 - Denver Health
- Kaiser Permanente Colorado



Mental Health Centers

- Mental Health Center of Denver
- Jefferson Center for Mental Health



Safety Net Providers

- Clinica Family Health
- Colorado Alliance for Health Equity and Practice
 - Colorado Coalition for the Homeless
 - High Plains Community Health Center
 - Metro Community Providers Network
 - Salud Family Health Centers
 - Clinica Tepeyac

CHORDS Data

- Approximately 3 million patients' EHR data
- Limited dataset
- Geocoded home addresses

CHORDS: A Primer

- **Data Partners:**
Twelve health provider organizations in Colorado
- **Data Users:**
Public health agencies serving the seven-county Denver Metro region and three public health agencies serving northern Colorado counties and local researchers from a variety of fields
- **Goal:**
Expanded use of EHR data to achieve public health and research goals through reliable and location-specific information
- **Funding:**
Primary support is provided by the Colorado Health Foundation (CHF); two-year renewal of grant began May 2018

CHORDS Catchment in Colorado

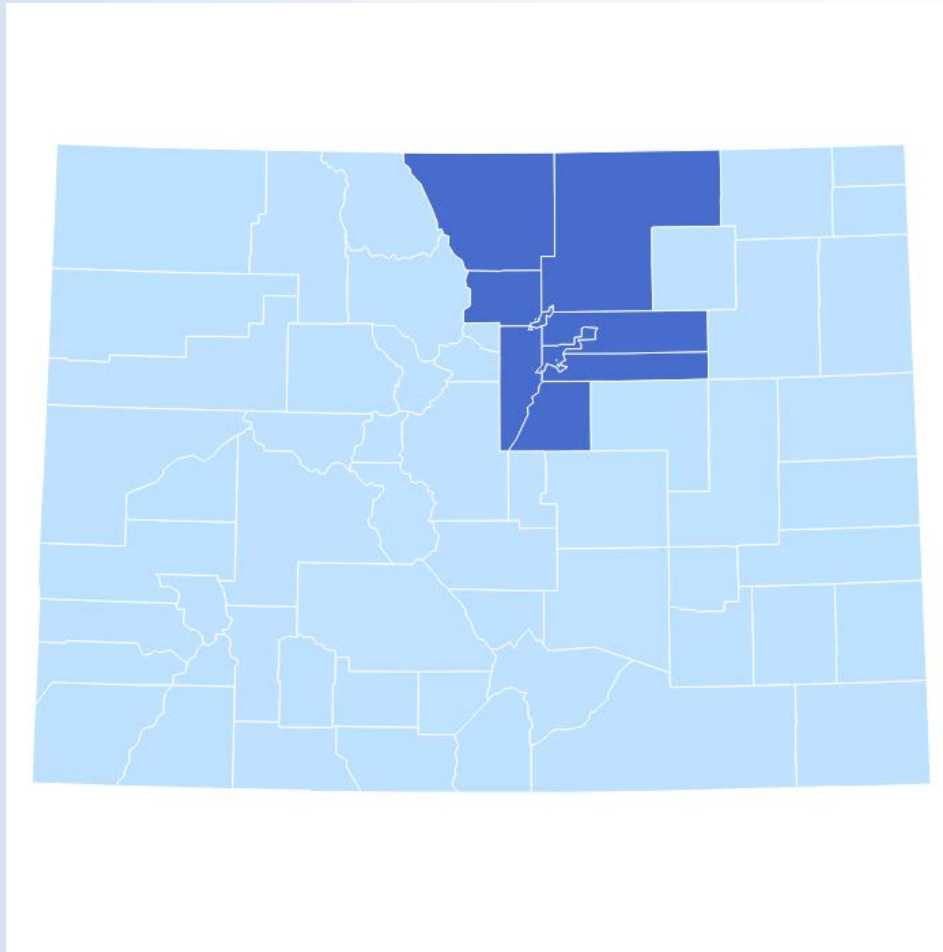

CHORDS Coverage

Colorado County	Coverage (CHORDS Patient Population ÷ ACS 2011-2015 Population estimates)
Adams	32%
Arapahoe	21%
Boulder	19%
Broomfield	20%
Denver	36%
Douglas	12%
Jefferson	21%
Larimer	7%
Weld	11%

CHORDS: A Primer

- **Data Partners:**
Twelve health provider organizations in Colorado
- **Data Users:**
Public health agencies serving the seven-county Denver Metro region and three public health agencies serving northern Colorado counties and local researchers from a variety of fields
- **Goal:**
Expanded use of EHR data to achieve public health and research goals through reliable and location-specific information
- **Funding:**
Primary support is provided by the Colorado Health Foundation (CHF); two-year renewal of grant began May 2018

The CHORDS Network

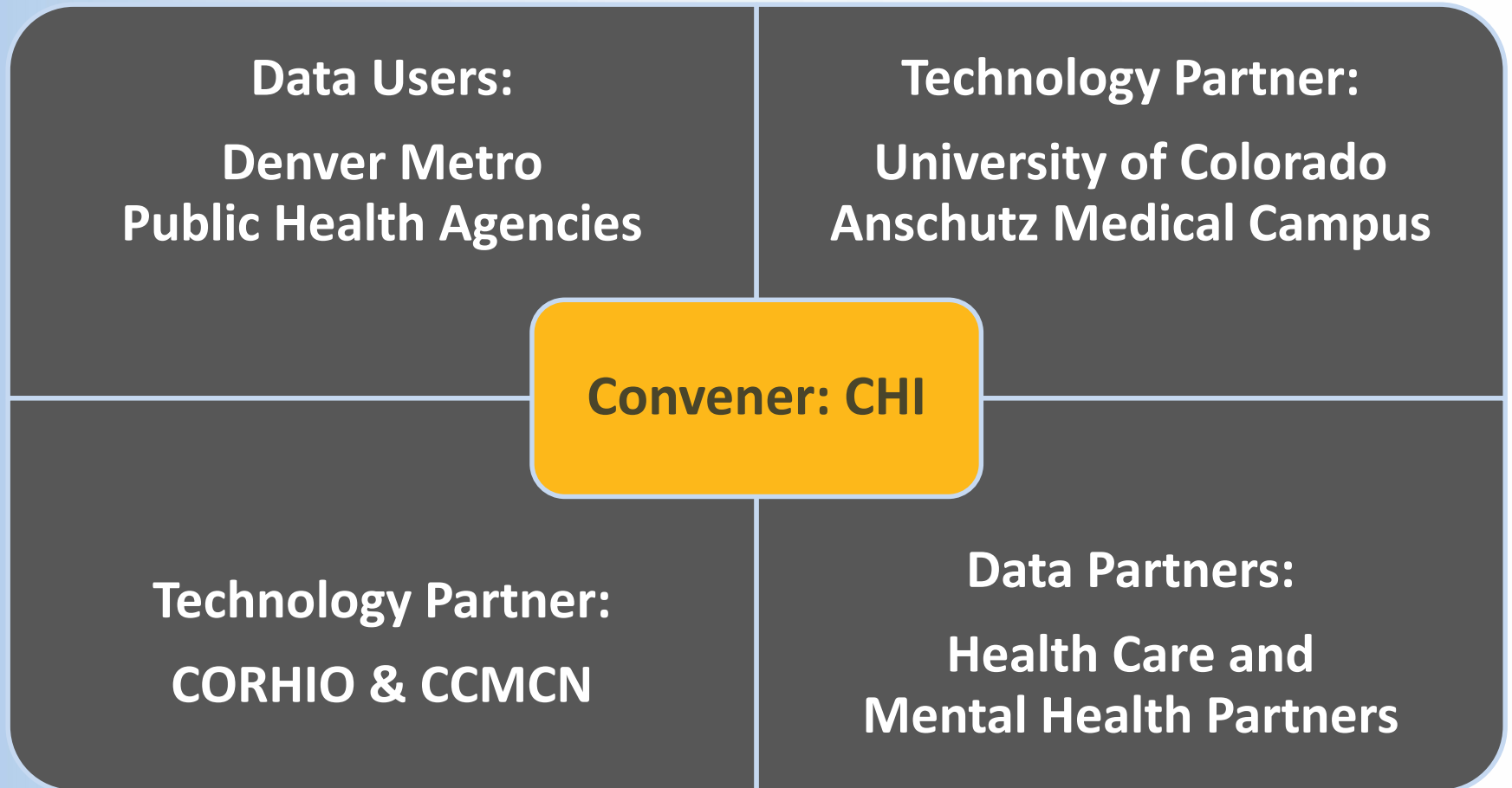

BACKGROUND: POPMEDNET

PHICONFERENCE.ORG • *August 20-23* • HILTON ❄️ ATLANTA

Federated Model for Secure Data Sharing

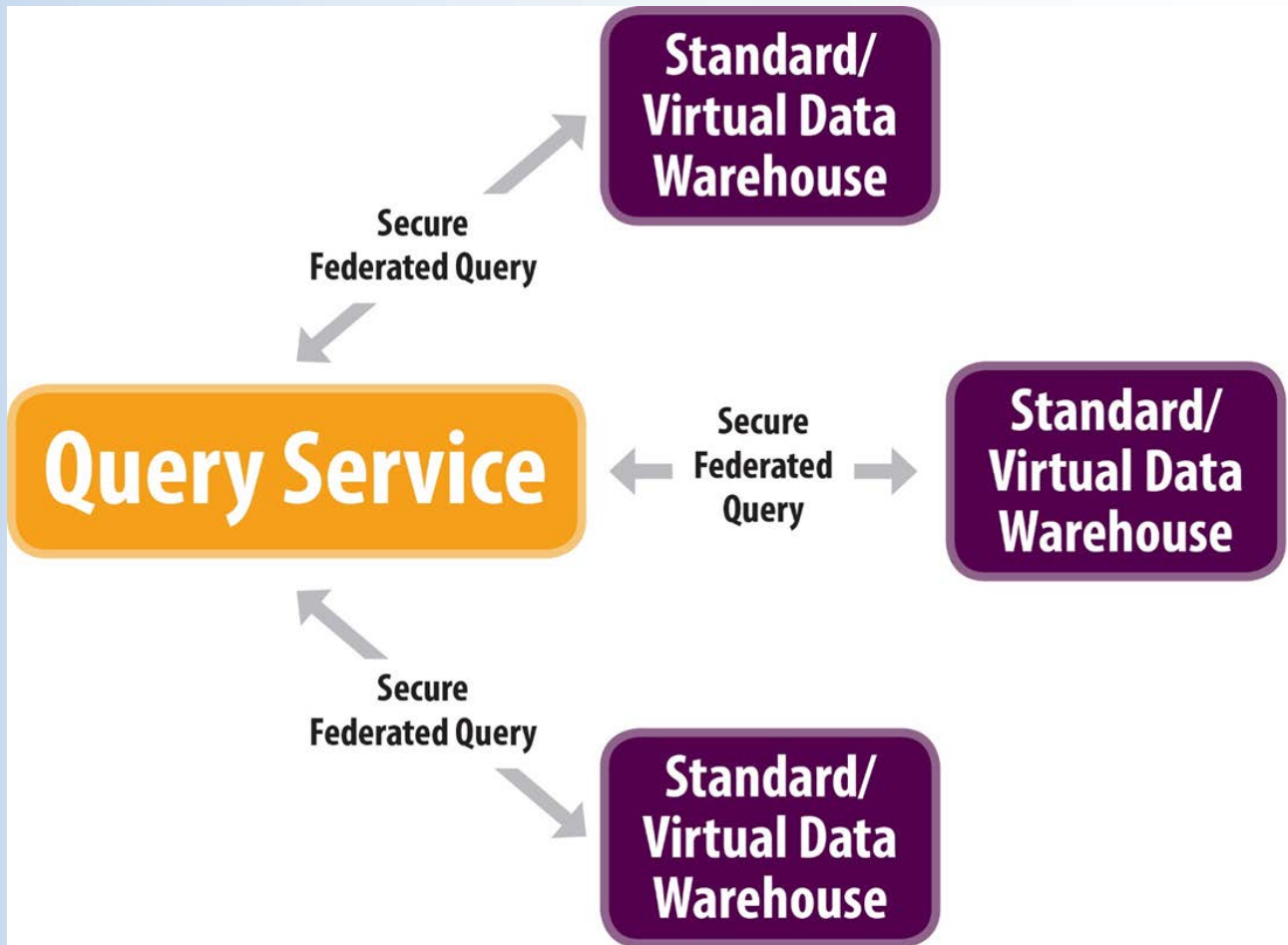

PopMedNet

- Open-source application to facilitate data sharing among multi-site health data networks
- HIPAA-compliant distributed infrastructure

PopMedNet Portal

- Web-based app for query distribution

DataMart Client

- Windows application for query execution and response installed at each site

Web Service API

- Implements application logic to process requests against network(s)

PopMedNet

- Scalable; used by several regional and national networks:



The Query Process

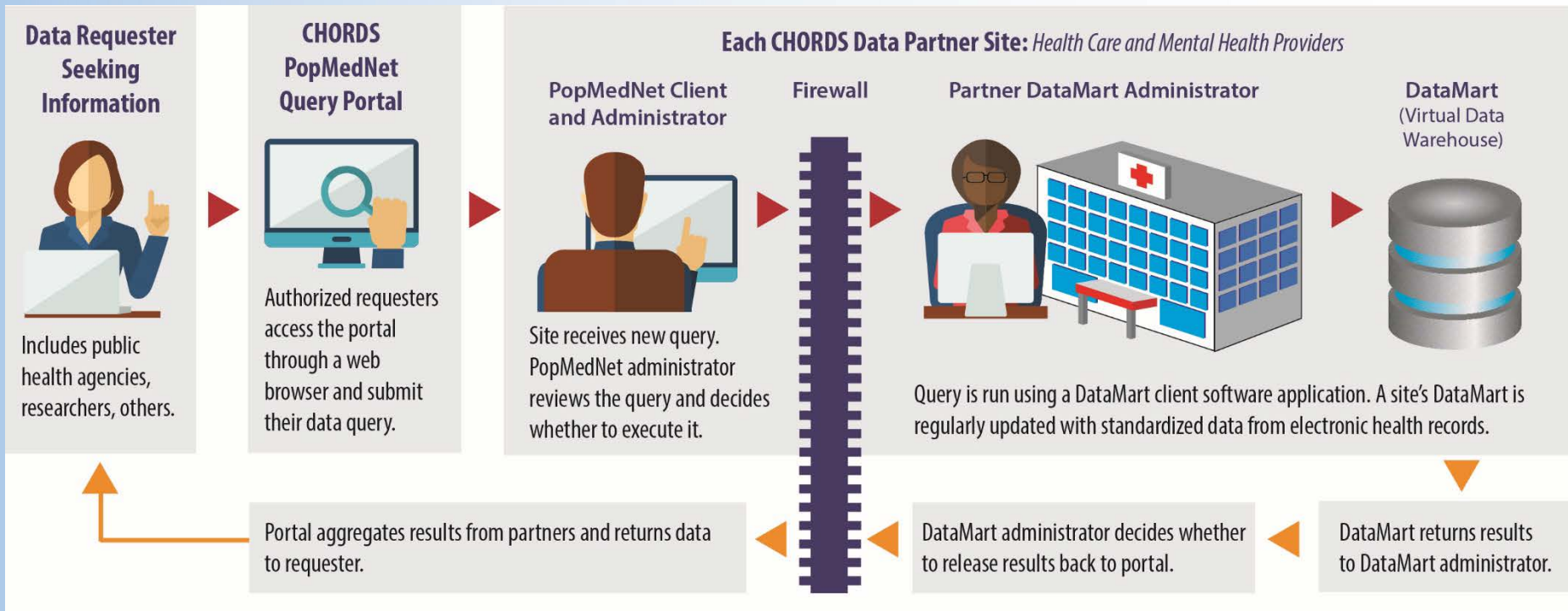

BACKGROUND: CHORDS VIRTUAL DATA WAREHOUSE

PHICONFERENCE.ORG • *August 20-23* • HILTON ❄️ ATLANTA

The CHORDS Data Model

Colorado Health Observation Regional Data Service Virtual Data Warehouse V3.1 Data Model

REQUIRED FIELD

Version Issued: Summer 2017

DEMOGRAPHICS

PERSON_ID
MRN
BIRTH_DATE
GENDER
PRIMARY_LANGUAGE
NEEDS_INTERPRETER
RACE1-5
HISPANIC
SEXUAL_ORIENTATION
GENDER_IDENTITY

CENSUS_LOCATION

PERSON_ID
LOC_START
LOC_END
GEOCODE

DIAGNOSES

DIAGNOSIS_ID
PERSON_ID
ENC_ID
PROVIDER
DIAGPROVIDER
DX

VITAL_SIGNS

VITAL_SIGN_ID
PERSON_ID
MEASURE_DATE
HT
WT
DIASTOLIC
SYSTOLIC

LAB_RESULTS

LAB_RESULTS_ID
PERSON_ID
RESULT_DT
LAB_DT
TEST_TYPE
LOINC
RESULT_NUM
RESULT_C
RESULT_UNIT

PRESCRIBING (P2)

PRESCRIBINGID
PERSON_ID
RXMD
RX_ORDER_DATE
RX_START_DATE
RX_END_DATE
RX_QUANTITY
RX_REFILLS

PROCEDURES

PROCEDURES_ID
ENC_ID

PROVIDER_SPECIALTY

PROVIDER
SPECIALTY
PROVIDER_TYPE
PROVIDER_BIRTH_YEAR
PROVIDER_GENDER
PROVIDER_RACE
PROVIDER_HISPANIC
YEAR_GRADUATED

ENCOUNTERS

ENC_ID
PERSON_ID
PROVIDER
ADATE
DDATE

SOCIAL_HISTORY

SOCIAL_HISTORY_I
D
PERSON_ID
CONTACT_DATE
TOBACCO_USER
ALCOHOL_USER
ILL_DRUG_USER
CIGARETTES_YN
ALCOHOL_OZ_PER
_WK
FEMALE_PARTNER
_YN
MALE_PARTNER_Y
N

The CHORDS Common Data Model: VDW

- **Encounters**
- **Diagnoses** (ICD-9/-10 codes)
- **Procedures** (ICD-9/-10; CPT, HCPCS)
- **Social History** (e.g., tobacco, alcohol, and/or drug use)
- **Laboratory Results** (e.g., test type, date of test and result)
- **Patient Demographics** (e.g., age, gender, race, ethnicity)
- **Patient Residence and Community Factors** (e.g., census tract of residence, American Community Survey socioeconomic data)
- **Prescribing** (e.g. written prescriptions; rxnorm; prescribing md, quantity, refills)
- **Vital Signs** (e.g. height and weight; diastolic and systolic blood pressure)
- **New for 2019: Benefits, Linkage**

Enhancing Data Reliability



- Many existing data sources rely on self-reported measures
- CHORDS uses EHR data, accessing measurements entered by providers

Maintaining Patient Privacy

- CHORDS provides aggregated data for use by public health agencies
- Information cannot be traced back to individual patients – limited data set
- Each data partner retains full control over their patients' data – opt out model



NETWORK USES

CHORDS Network Use

- **Public Health**

- Retrospective surveillance

- Disease prevalence across demographic, geographic strata
- Adapters standardized for specific case definitions

- **Healthcare Research**

- Infrastructure (governance, analytic support) for internal/external research using CHORDS data

Public Health and Research Requests

- **Public Health Topics:**

- Depression
- Mental Health and Pregnancy
- Hypertension
- Diabetes
- Adult/Child BMI
- Tobacco Use
- Opioid Use Disorder
- Marijuana

- **Research Topics:**

- Asthma Exacerbation Index
- Adolescent Pregnancy and LARCs
- Spinal Fusion Procedures and Opioids

Underlying Data

Phic Group	Care_Population	ValidBMI_Population	Count_of_Underweight	Prev_Underweight	Count_of_Healthy	Prev_Healthy	Count_of_Overweight	Pr
	196454	153058	7641	4.99	100538	65.69	22044	
	23155	18853	1582	8.39	13724	72.79	1951	
	49096	39495	2391	6.05	28268	71.57	4594	
	47004	36073	1646	4.56	22708	62.95	5507	
	48954	38011	1359	3.58	23032	60.59	6516	
	28245	20626	663	3.21	12806	62.09	3476	
	97755	76211	3588	4.71	50804	66.66	11567	
	98698	76847	4053	5.27	49734	64.72	10477	
	<=10	0	0	-	0	-	0	
	82279	67803	4107	6.06	48704	71.83	8242	
	30894	14419	877	6.08	9647	66.9	1986	
	83281	70836	2657	3.75	42187	59.56	11816	
	5330	4438	371	8.36	3255	73.34	472	
	16377	13145	765	5.82	8686	66.08	1890	
	2646	1864	190	10.19	1252	67.17	239	
	1390	1120	40	3.57	694	61.96	165	
	1496	1266	36	2.84	731	57.74	219	
	43310	27303	1193	4.37	16925	61.99	4309	
	125905	103922	5046	4.86	68995	66.39	14750	

CHORDS Testing | BMI: Percent Obese by Census Tract (Metro Denver Region, 2015)

Tri-County Region, Colorado

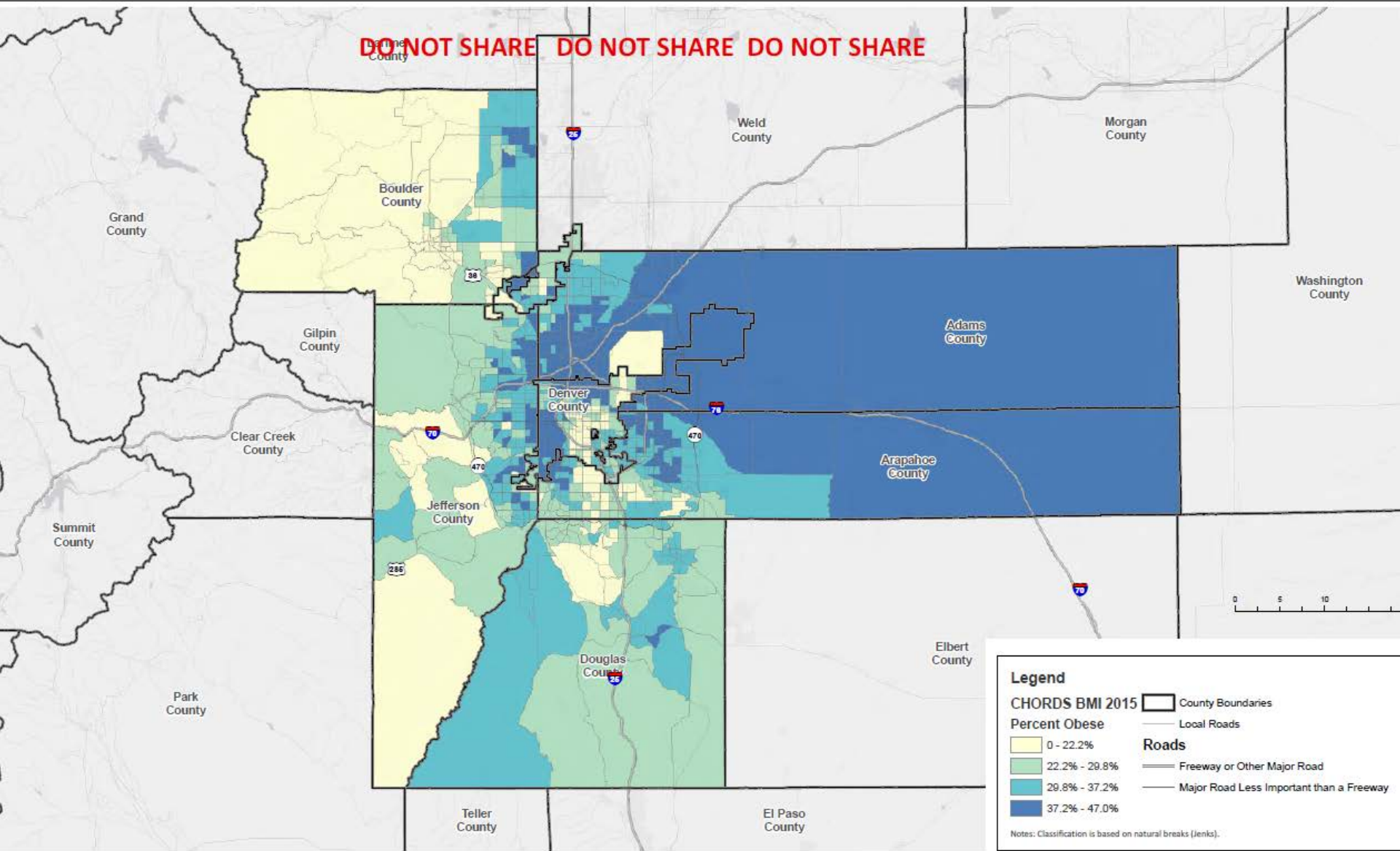

Source: CHORDS, 2015

Date Created: August 24, 2017



Public Health Use Case: Depression Among the Latino Age Wave

Prevalence of Diagnosed Depression Among Non-Latino Adults 35 Years and Older in Denver County, by Census Tract, 2015

- Non-Latino Prevalence**
- Not Contributing Data
 - 0-9.99%
 - 10-14.99%
 - 15-19.99%
 - 20% and Higher

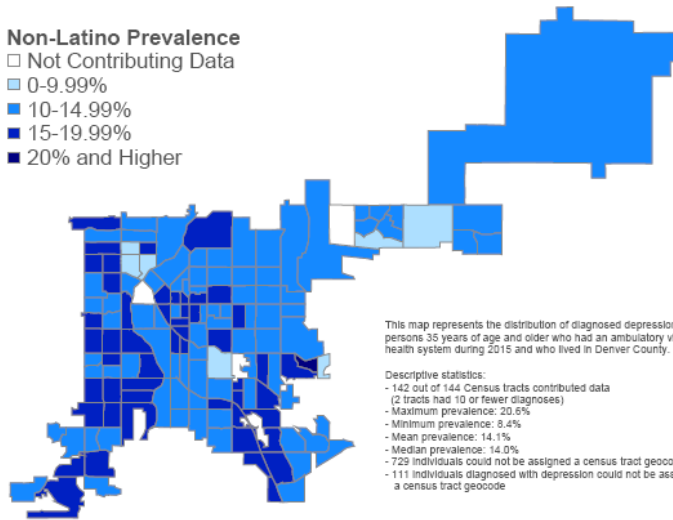

This map represents the distribution of diagnosed depression among non-Latino persons 35 years of age and older who had an ambulatory visit at a participating health system during 2015 and who lived in Denver County.

- Descriptive statistics:**
- 142 out of 144 Census tracts contributed data (2 tracts had 10 or fewer diagnoses)
 - Maximum prevalence: 20.6%
 - Minimum prevalence: 8.4%
 - Mean prevalence: 14.1%
 - Median prevalence: 14.0%
 - 729 individuals could not be assigned a census tract geocode
 - 111 individuals diagnosed with depression could not be assigned a census tract geocode

Data Source: Colorado Health Observation Regional Data Service (CHORDS)



**COLORADO
LATINO
AGE WAVE**

Prevalence of Diagnosed Depression Among Latino Adults 35 Years and Older in Denver County, by Census Tract, 2015

- Latino Prevalence**
- Not Contributing Data
 - 0-9.99%
 - 10-14.99%
 - 15-19.99%
 - 20% and Higher

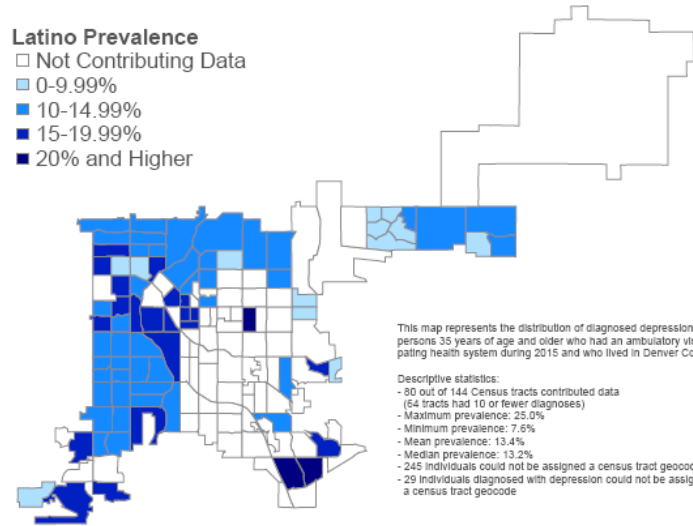

This map represents the distribution of diagnosed depression among Latino persons 35 years of age and older who had an ambulatory visit at a participating health system during 2015 and who lived in Denver County.

- Descriptive statistics:**
- 80 out of 144 Census tracts contributed data (64 tracts had 10 or fewer diagnoses)
 - Maximum prevalence: 25.0%
 - Minimum prevalence: 7.6%
 - Mean prevalence: 13.4%
 - Median prevalence: 13.2%
 - 245 individuals could not be assigned a census tract geocode
 - 29 individuals diagnosed with depression could not be assigned a census tract geocode

Data Source: Colorado Health Observation Regional Data Service (CHORDS)



Research Use Case: Asthma

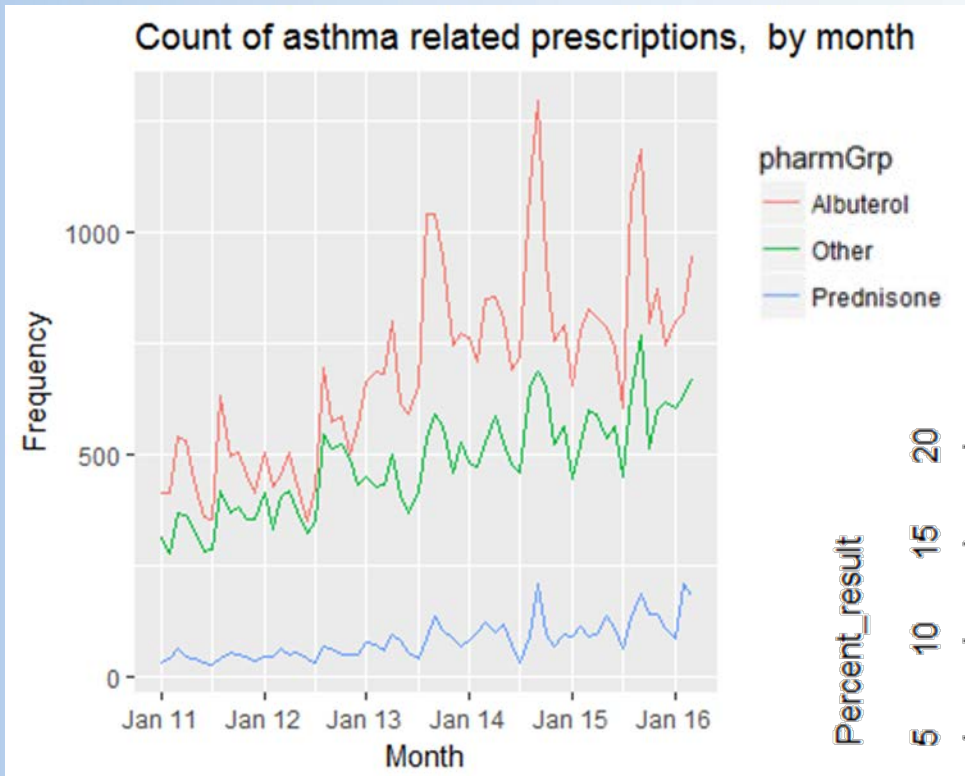

Absolute Eos. vs. % Eos.

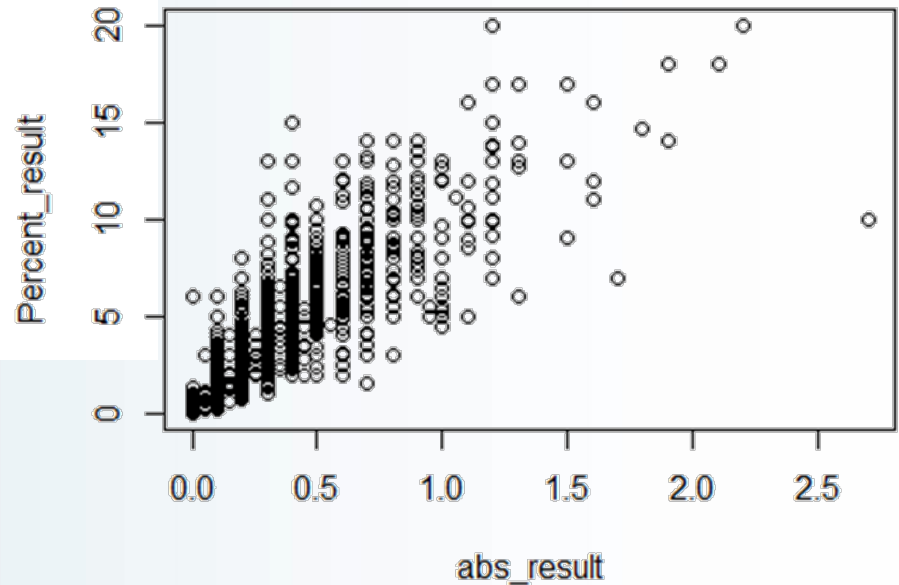

INNOVATION: CUSTOMIZING CHORDS

PHICONFERENCE.ORG • *August 20-23* • HILTON ❄️ ATLANTA

Structured public health requests

- Menu-driven user interface
- Small cell size suppression
- Tailored reports
- Enhancements for large numbers of records
- Coverage

Observation Date Range

Start Date: End Date:

Gender [?](#)

[Clear Selections](#)

- Male
- Female
- Unknown
- Other

Race [?](#)

[Clear Selections](#)

- Native Hawaiian or Other Pacific Islander
- American Indian/Alaska Native
- Asian
- Black or African American
- White
- More than one race, particular races unknown or not reported
- Unknown or Not Reported

Ethnicity [?](#)

Hispanic:

[Clear Selections](#)

- Yes
- No
- Unknown

Age of Individuals [?](#)

Age by Fixed Increments Age by Custom Ranges

Age of Individuals [?](#)

Age by Fixed Increments Age by Custom Ranges

Add New Date Range +

Range Start

Range End

Encounter [?](#)

Types:

Select All Encounters Clear Selections

- | | | |
|--|--|---|
| <input type="checkbox"/> Ambulatory Visit | <input type="checkbox"/> Telephone | <input type="checkbox"/> Other Encounters (not overnight) |
| <input type="checkbox"/> Acute Inpatient Hospital Stay | <input type="checkbox"/> E-mail | <input type="checkbox"/> Lab Only |
| <input type="checkbox"/> Emergency Department | <input type="checkbox"/> Non-Acute Institutional Stays | <input type="checkbox"/> Radiology Only |

Location [?](#)

Colorado Counties

Select Denver Metro Area Only Select All Counties Clear Selections

- | | | | | | | | |
|-------------------------------------|--------------------------------------|-----------------------------------|------------------------------------|-------------------------------------|------------------------------------|-------------------------------------|-------------------------------------|
| <input type="checkbox"/> Adams | <input type="checkbox"/> Chaffee | <input type="checkbox"/> Denver | <input type="checkbox"/> Gilpin | <input type="checkbox"/> Kit Carson | <input type="checkbox"/> Mineral | <input type="checkbox"/> Phillips | <input type="checkbox"/> San Juan |
| <input type="checkbox"/> Alamosa | <input type="checkbox"/> Cheyenne | <input type="checkbox"/> Dolores | <input type="checkbox"/> Grand | <input type="checkbox"/> Lake | <input type="checkbox"/> Moffat | <input type="checkbox"/> Pitkin | <input type="checkbox"/> San Miguel |
| <input type="checkbox"/> Arapahoe | <input type="checkbox"/> Clear Creek | <input type="checkbox"/> Douglas | <input type="checkbox"/> Gunnison | <input type="checkbox"/> La Plata | <input type="checkbox"/> Montezuma | <input type="checkbox"/> Prowers | <input type="checkbox"/> Sedgwick |
| <input type="checkbox"/> Archuleta | <input type="checkbox"/> Conejos | <input type="checkbox"/> Eagle | <input type="checkbox"/> Hinsdale | <input type="checkbox"/> Larimer | <input type="checkbox"/> Montrose | <input type="checkbox"/> Pueblo | <input type="checkbox"/> Summit |
| <input type="checkbox"/> Baca | <input type="checkbox"/> Costilla | <input type="checkbox"/> Elbert | <input type="checkbox"/> Huerfano | <input type="checkbox"/> Las Animas | <input type="checkbox"/> Morgan | <input type="checkbox"/> Rio Blanco | <input type="checkbox"/> Teller |
| <input type="checkbox"/> Bent | <input type="checkbox"/> Crowley | <input type="checkbox"/> El Paso | <input type="checkbox"/> Jackson | <input type="checkbox"/> Lincoln | <input type="checkbox"/> Otero | <input type="checkbox"/> Rio Grande | <input type="checkbox"/> Washington |
| <input type="checkbox"/> Boulder | <input type="checkbox"/> Custer | <input type="checkbox"/> Fremont | <input type="checkbox"/> Jefferson | <input type="checkbox"/> Logan | <input type="checkbox"/> Ouray | <input type="checkbox"/> Routt | <input type="checkbox"/> Weld |
| <input type="checkbox"/> Broomfield | <input type="checkbox"/> Delta | <input type="checkbox"/> Garfield | <input type="checkbox"/> Kiowa | <input type="checkbox"/> Mesa | <input type="checkbox"/> Park | <input type="checkbox"/> Saguache | <input type="checkbox"/> Yuma |

Structured public health requests

- Menu-driven user interface
- **Small cell size suppression**
- Tailored reports
- Enhancements for large numbers of records
- Coverage

Small cell size suppression

- Aligned with CMS Guidelines
 - Cell sizes ≤ 10 are replaced with ≤ 10
 - This masking can be turned off for QA checks

Structured public health requests

- Menu-driven user interface
- Small cell size suppression
- Tailored reports
- Enhancements for large numbers of records
- Coverage

County	Demographic Variable	Demographic Group	Care_Population	ValidBMI_Population	Count_of_Un
All	All	All	196454	153058	
All	AGE GROUP	0 - 3	23155	18853	
All	AGE GROUP	4 - 7	49096	39495	
All	AGE GROUP	8 - 11	47004	36073	
All	AGE GROUP	12 - 15	48954	38011	
All	AGE GROUP	16 - 19	28245	20626	
All	GENDER	F	97755	76211	
All	GENDER	M	98698	76847	
0	All	GENDER	O	<=10	0
1	All	HISPANIC	N	82279	67803
2	All	HISPANIC	U	30894	14419
3	All	HISPANIC	Y	83281	70836
4	All	RACE	AS	5330	4438
5	All	RACE	BA	16377	13145
5	All	RACE	HP	2646	1864
7	All	RACE	IN	1390	1120
8	All	RACE	MU	1496	1266
9	All	RACE	UN	43310	27303
0	All	RACE	WH	125905	103922

Structured public health requests

- Menu-driven user interface
- Small cell size suppression
- Tailored reports
- Enhancements for large numbers of records
- Coverage

Enhancements for large numbers of records

- Change in file size of transmissions from DMC to Portal to minimize SQL Server space requirements
- Limiting displayed rows in Portal

Structured public health requests

- Menu-driven user interface
- Small cell size suppression
- Tailored reports
- Enhancements for large numbers of records
- Coverage



Exploring CHORDS Data

The Colorado Health Observation Regional Data Service (CHORDS) is gathering and aggregating electronic medical record data from 11 health care and mental health providers in the seven-county Denver metro area. For the first time, researchers and public health agencies have access to clinical data to help monitor public health trends. CHORDS data can be used alone or in conjunction with survey data sources.

This dashboard compares the population covered by CHORDS — people who received care at one or more of the participating health providers — with the population included in the American Community Survey. Comparisons are based on 2015 data and are available by county, age, gender and race.

Use the demographic filters below to explore CHORDS coverage data

Demographic Filters

Age

- Under 18
- 18 and Over
- 65+

Gender

- Females
- Males

Total

Race

- AIAN
- Asian
- Black
- HPI
- Hispanic
- Multi
- Race
- White

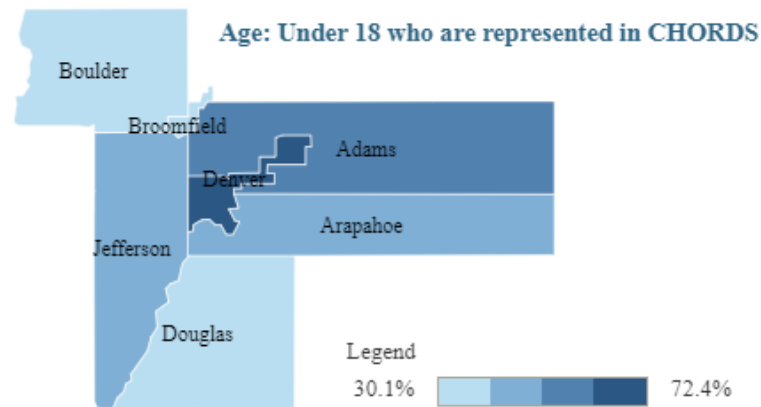

Select a Unit of Measure

- Percentage of Population Represented in CHORDS Compared with the ACS
- Number of People Represented in CHORDS Compared with the ACS

ACS

CHORDS

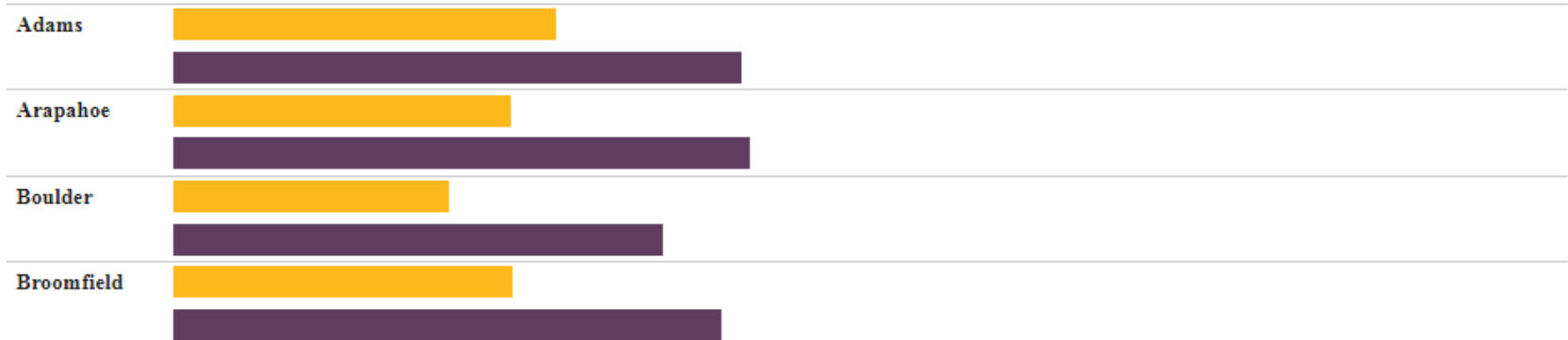

Customizing CHORDS

- Linking and de-duplicating records across data-contributing sites

CHALLENGES

PHICONFERENCE.ORG • *August 20-23* • HILTON ❄️ ATLANTA

Data Partners

- Legal/regulatory
- Different technical resources

Legal/Regulatory

- Unique processes at each site
- Agreements required to share data
 - Reciprocal DUA
- IRB approval: site by site considerations
- Research vs. public health

Data Partners

- Legal/regulatory
- Different technical resources

Different Technical Resources

- Full IT team vs. summer interns/part time assistance
- Software licensing considerations
- Previous experience in other data networks

Data Partners

- ETL (Extract, Transform and Load) challenges
- QA efforts

Data Partners: ETL

- Differing experience levels
- Site-specific decisions
- The mystery of the missing heights

Data Partners

- ETL challenges
- QA efforts

Data Partners: QA

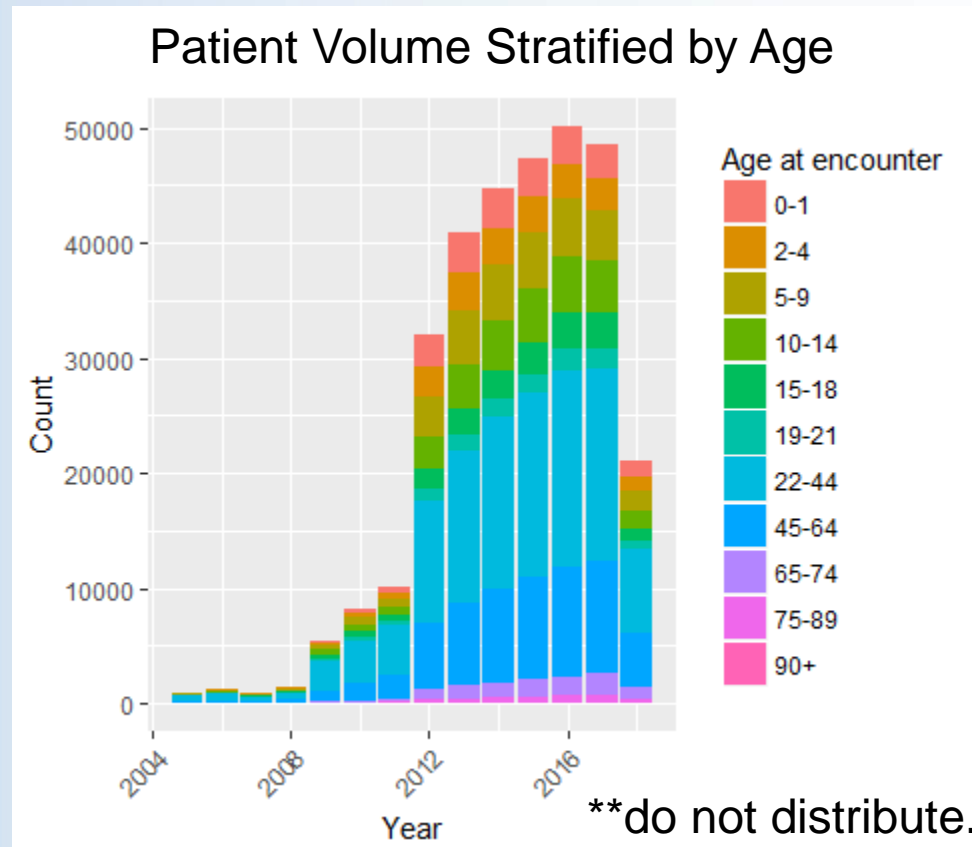

Data Partners: QA

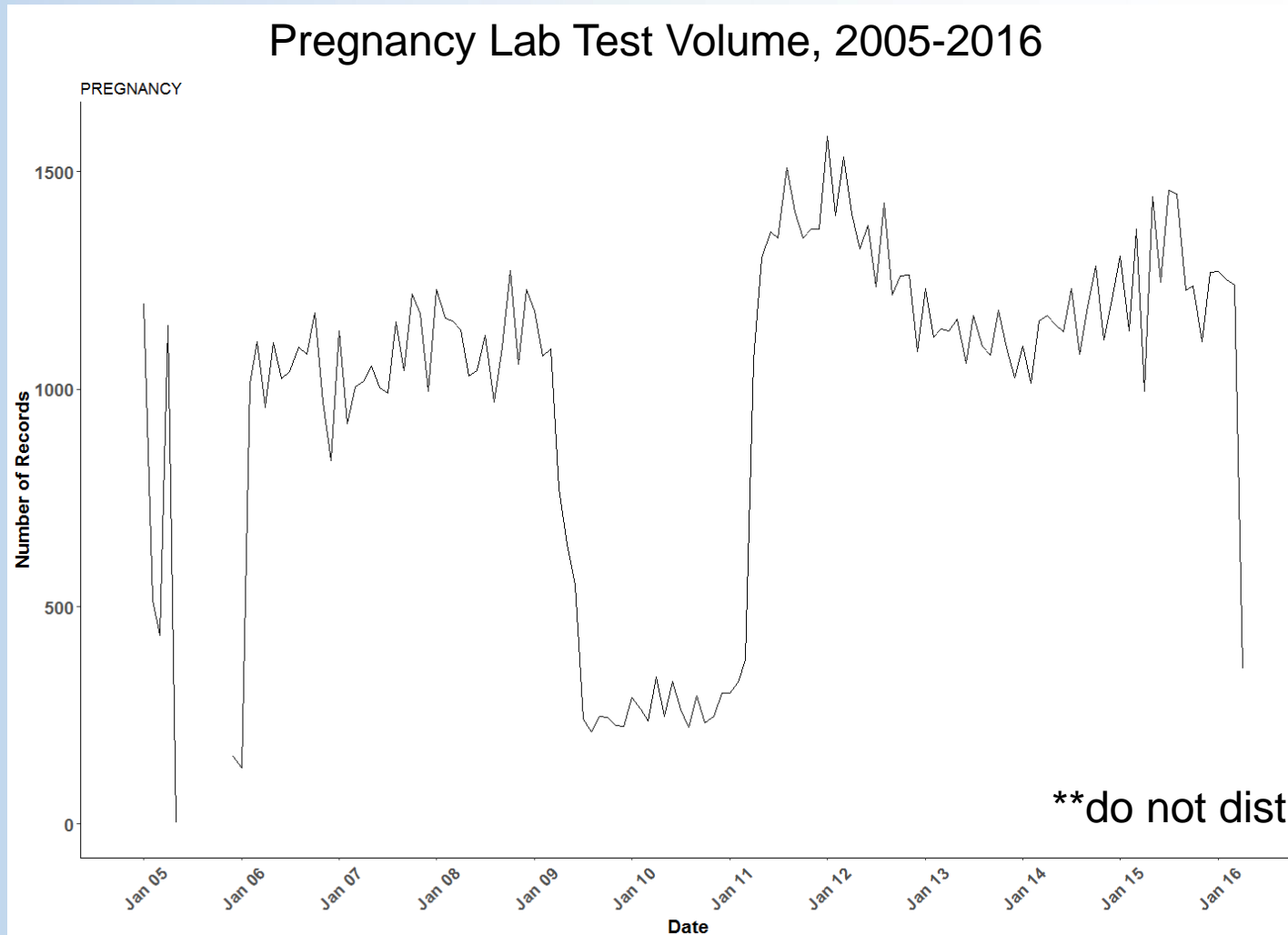

WHERE WE ARE NOW AND WHERE WE ARE GOING

PHICONFERENCE.ORG • August 20-23 • HILTON ❄️ ATLANTA

Geographic Area

- NOW:
 - Metro Denver area

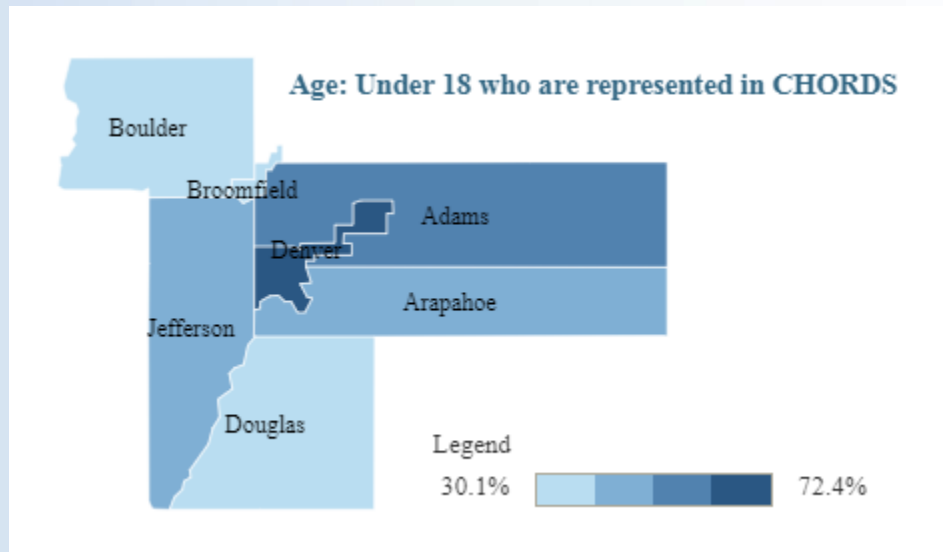

Geographic Area

- GOING TO:
 - Northern Colorado/Front Range

Data Partners

- NOW:
 - 12 data partners contributing data

Data Partners

- GOING TO:
 - Adding new data partners, including two of the largest state-wide systems.
 - Adding new behavioral health data partners
 - New outreach

VDW

- NOW
 - CHORDS VDW 3.1
 - Assessed data model concordance with:
 - HCSRN VDW CDM: 98%
 - PCORnet CDM: 47%

VDW

- GOING TO:
 - Balance of specialized tables/fields vs. staying in alignment: point of no return?
 - CHORDS VDW 3.2: BENEFITS and LINKAGE tables
 - Next up: Social Determinants, Screening?

Software

- Customization: pros and cons
- Keeping up with the Joneses (aka new releases)
- Help from the Harvard Pilgrim development team

Where Else?

- Linkage and de-duplication
- Expanded Research Agenda

Linkage and De-duplication

- We've got an eMPI... now what?
 - Distributed data network design
 - Which record “wins”

Where Else?

- Linkage and de-duplication
- Expanded Research Agenda

Expanded Research Agenda

- Deep dive into newer tables
- New fields, lab tests
- Revisiting regulatory/legal processes at each site

Questions?

Contacts

- Rachel Zucker (rachel.zucker@ucdenver.edu)

Additional Resources Online



The screenshot shows the Colorado Health Institute website. The header includes the logo and tagline "Informing Policy. Advancing Health." on the left, and navigation links for "Analysis", "Data", "Services", and "About" on the right, along with social media icons for Facebook and Twitter, and a search icon. The main content area features a large image of a city skyline with snow-capped mountains in the background. Overlaid on this image is a white box containing the title "Colorado Health Observation Regional Data Service" and a subtitle: "The Colorado Health Observation Regional Data Service (CHORDS) is a seven-county".

COLORADO HEALTH INSTITUTE
Informing Policy. Advancing Health.

Analysis Data Services About

**Colorado Health Observation
Regional Data Service**

*The Colorado Health Observation Regional
Data Service (CHORDS) is a seven-county*

www.coloradohealthinstitute.org/research/colorado-health-observation-regional-data-service

PHICONFERENCE.ORG • August 20-23 • HILTON ✦ ATLANTA